

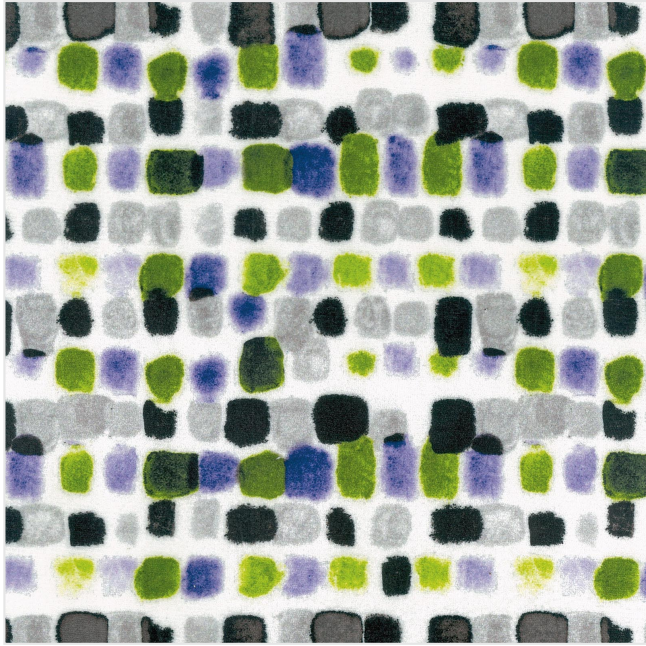

RUBELLI

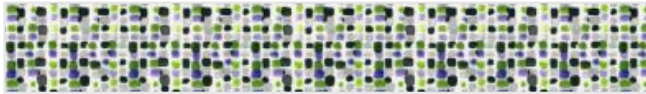

Product scan (≈20x20 cm) or picture



Full width simulation (≈140 cm)



## MAQUILLAGE

### A17233

A printed velvet in polyester Flame Retardant was created on the basis of the Underground fabric with an appealing and lively dappled pattern with apparently random placement. The special feature of Maquillage is the multicolour palette which brings together the colours of the collection - purple emerald green, grey black, red pink, aquamarine turquoise, wine red grey and lavender acid green. Available in 6 colours with 50,000 Martindale rubs, Maquillage is suitable both for heavy use and for drapes given the softness and drop of the velvet.

*Partendo dalla base del tessuto Underground, è stato creato un velluto stampato in poliestere Flame Retardant che presenta un simpatico e vivace disegno a macchie disposte in modo apparentemente casuale. Caratteristica di Maquillage è la palette multicolore che raggruppa le tonalità della collezione: viola verde smeraldo, grigio nero, rosso rosa, acquamarina turchese, vinaccia grigio e lavanda verde acido. Disponibile in 6 varianti, con 50.000 giri Martindale Maquillage è adatto sia per un uso intenso che per drappaggio vista la morbidezza e la caduta del velluto.*

Velours imprimé en polyester non feu, créé sur la base du tissu Underground, qui présente un motif vif et sympathique de tâches disposées apparemment de manière aléatoire. La caractéristique de Maquillage est sa palette multicolore qui reprend toutes les tonalités de la collection : violet vert émeraude, gris noir, rouge rose, aigue-marine turquoise, gris marc de raisin et lavande vert acide. Disponible en 6 variantes, avec un Martindale de 50.000 tours, il convient à un emploi fréquent et aux rideaux compte tenu de la douceur et du tombé du velours.

COMPOSITION: [100%PL FLAME RETARDANT] 100%PL FLAME RETARDANT

USE: HEAVY USE

WIDTH: 140 cm

WEIGHT: 500 gr/m

VERTICAL REPEAT: 27 cm

HORIZONTAL REPEAT: 19,8 cm

